

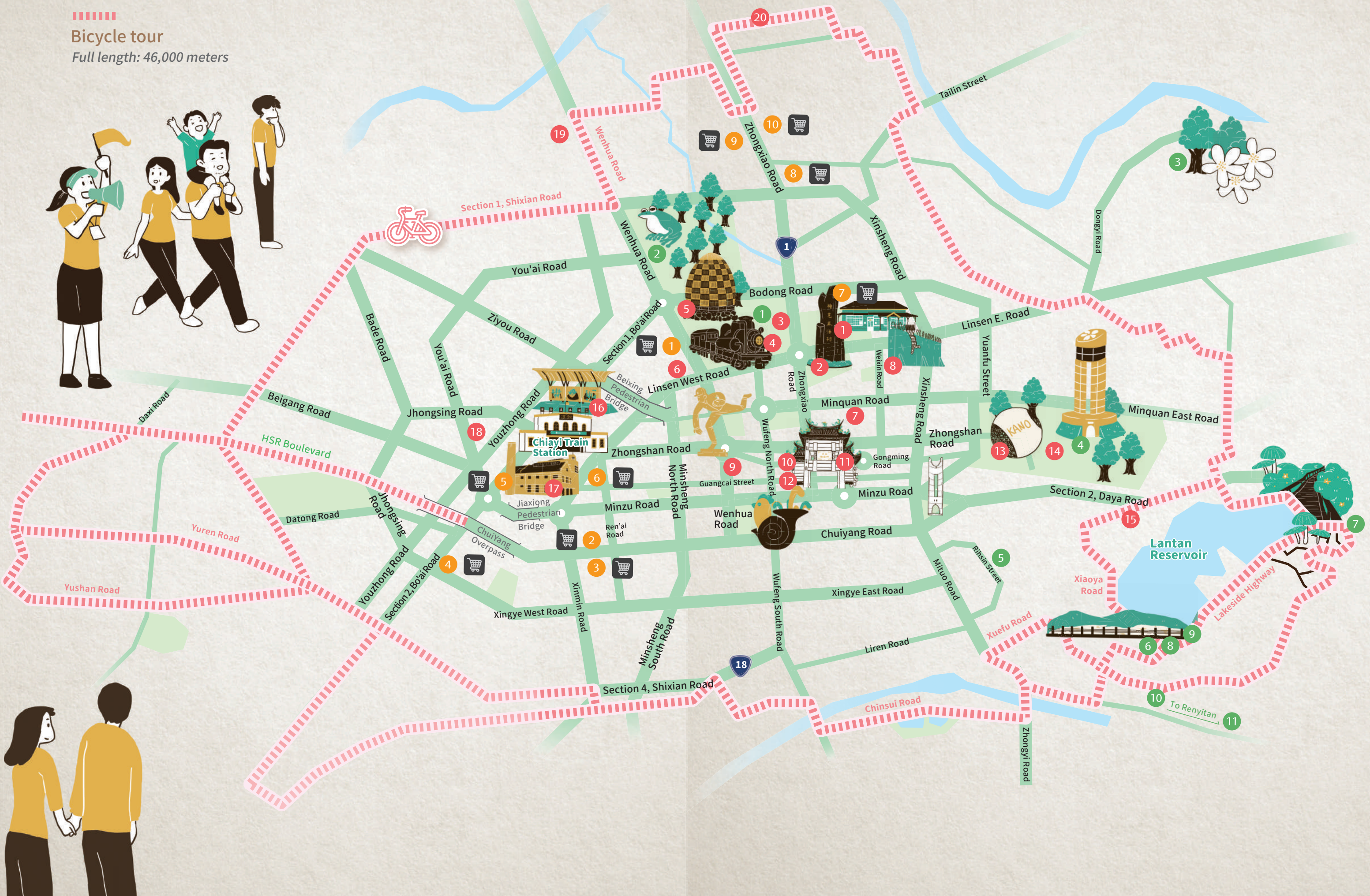



■■■■■  
Bicycle tour  
Full length: 46,000 meters





# Transportation

## By car

National Highway No. 1:  
Exit at the Chiayi Interchange, and  
take Beigang Road to the city  
center

National Highway No. 3:  
1. Exit at Zhuqi Interchange →  
follow the road to the city center  
2. Exit at Jhongpu Interchange →  
follow the road to the city center

## Intercity Bus

Get off at the Chiayi City Terminal Station,  
then take a taxi or bus past the bridge to  
Chiayi Train Station (Front)

## Flight

If you are disembarking at  
Chiayi Airport, take a taxi for an  
approximately 20 minutes to  
Chiayi Train Station.

## HSR

Exit at Chiayi Station,  
then take a taxi, or use  
your ticket stub to take  
the BRT for free into the  
city center

## Taiwan Railways

Exit at Chiayi Station, and  
you're in the city center

## Chiayi Airport

Telephone: 05-2867886  
Address: No.1, Rongdian Rd.,  
Shuishang Township,  
Chiayi County



# Transport Information

(Chiayi Train Station Rear Station) Telephone: 05-2333272  
Transit Center of Chiayi City Address: No. 1, Jhongsing Road, Chiayi City

**Scooter rental:**  
There are many scooter rental  
stores in front of the train station

**Chiayi Train Station** Telephone: 05-2228904  
Address: No. 528 Zhongshan Road, Chiayi City

**Alishan Forest  
Railroad  
Beimen Station** Telephone: 05-2768094  
Address: No. 304, Zhongxiao Road,  
Chiayi City

**Taiwan HSR  
Chiayi Station** Telephone: 4066-3000  
Address: No. 168, Gaotie West Road,  
Taibao City, Chiayi County

**Chiayi Bus Main  
Station** Telephone: 05-2223194  
Address: No. 503 Zhongshan  
Road, Chiayi City

**Chiayi County  
Bus Service  
Administration** Telephone: 05-2788177  
Address: No. 635, Section 2,  
Daya Road, Chiayi City

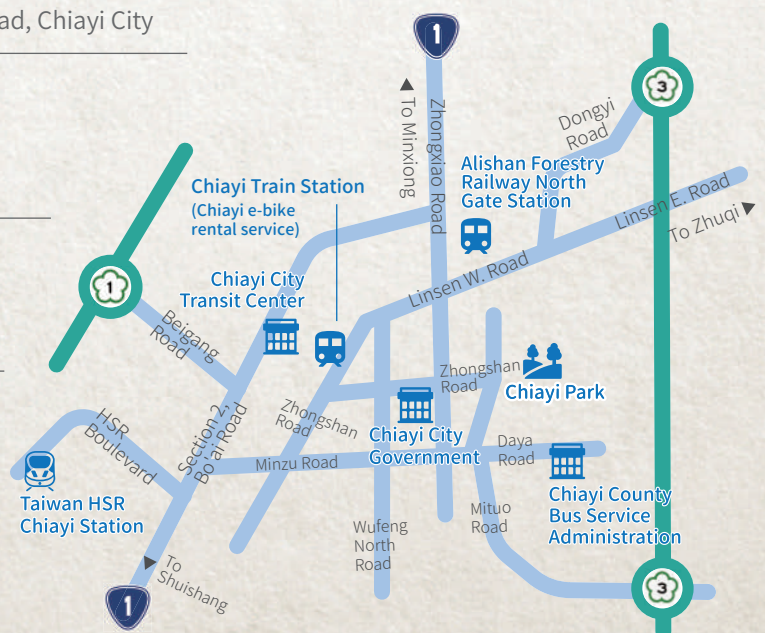



# About Chiayi City

From the agricultural lifestyle of the plains indigenous peoples, to the period of Dutch rule, the Kingdom of Tungning, the Qing Dynasty officially establishing Tsulo County, to the era of Japanese rule, and the era of the ROC government, for over 300 years the stories of different eras have overlapped on this piece of land; the Tropic of Cancer crosses through the south part of and illuminates Chiayi City, otherwise known as “Peach City” or “Tsulo” .

Take a leisurely stroll around Chiayi at your own pace, you can follow the railway to see remnants of the forestry industry, or follow artists' brushstrokes and imagine the city's past. There are also unique historic sites, lush parks, and authentic local street food!

We welcome you to a tour of Chiayi, for a wonderful and insightful travel experience.





# Tourist Attractions

1 North Gate Station



2 Hinoki Village



3 Chiayi Municipal Museum



4 Alishan Forest Railway Garage Park



5 Song of the Forest landscape art

6 Museum of Ancient Taiwan Tiles

7 Dizang Temple of Mt. Jiouhwa

8 Chiayi Prison Museum

9 Wenhua Road Night Market

10 East Market

11 Dongmen Roundabout 'Manneken-Pis'

12 Chiayi Cheng-Huang Temple



13 KANO Park



14 Historical Relic Museum

15 Local Cultural Museum

16 Art Site of Chiayi Railway Warehouse



17 Chiayi Cultural & Creative Industries Park

18 Taiwan Hinoki Museum

19 i-WOOD Village

20 Shell-Ginger Story House



## Park | Scenic Areas | Ecological Areas

1

Alishan Forestry Area | Garage Park



2

Xianghu Park | Pizitou Botanical Garden

3

Yuan Lin Zi Community

4

Chiayi Park | Botanical Garden | Urban Jungle Park

5

Chiayi City Discovery School

6

Lantan Scenic Area

7

Mountain Path

8

Musical Fountain



9

Lanta n Moon and Heart of the Lake



10

National Chiayi University Insect Ecology Museum

11

Renyitan Scenic Area

## Shopping | Entertainment

1

Showtime Plaza

2

Shin Kong Mitsukoshi Department Store

3

Far Eastern Department Store

4

Carrefour | Carrefour Night Market

5

RT-Mart

6

Carnival Cinema

7

Carrefour Beimen Store

8

Nice Plaza

9

TLW | HOLA

10

Costco



# Chiayi City special festivals

## Chiayi City Swing Festival

(high swing competition at Guanglu Village)

### Time:

Every year around the 6th day of the 3rd month of the lunar calendar

### Location:

Guanglu Village Xuanwu Temple



## Cheng-Huang Night Patrol

### Time:

The 1st day of the 8th month of the lunar calendar

### Location:

Chiayi Cheng-Huang Temple



## Chiayi City International Band Festival

### Time:

Every year around December

### Location:

Cultural Center Music Hall, Cultural Park, Zhongzheng Park, etc.



## Jhu-loo Shan International Junior Baseball Tournament

### Time:

Every year around December

### Location:

Chiayi City Baseball Stadium, Yunshan Softball Stadium (A, B)... etc.





# Travel Information

## Chiayi Train Station Travel Information Center

Telephone: 05-2256649

Address: No. 528 Zhongshan Road, Chiayi City

Service hours: Monday to Sunday (8:00-17:00)



Cultural Heritage  
Database



iTour@Chiayi



HI CHIAYI  
Chiayi Park app



Chiayi City  
Government  
Line @ official account



i-bus bus  
information app



Chiayi e-bike  
rental service



For travel related  
information, please  
visit the Travel in  
Chiayi website



Bus routes from  
HSR Chiayi Station  
to Chiayi city center

24 hr free travel service hotline (Mandarin, English, Japanese,  
and Korean service) Telephone: 0800-011-765

Chiayi City Government Ad





Chiayi Information Center



Travel in Chiayi



Chiayi City Tourism Website Accommodation Information



Happiness Chiayi



Chiayi City Tourist Map

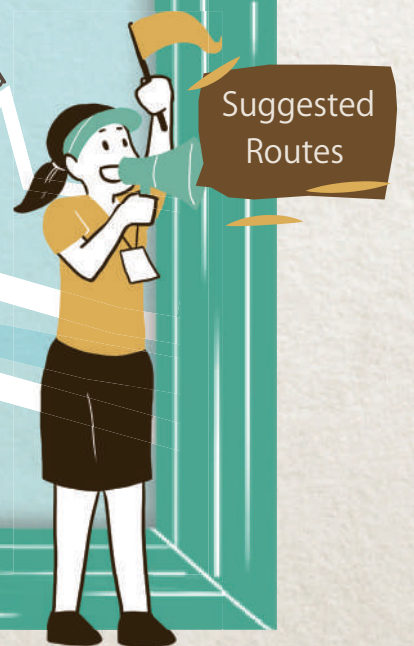





## Cafe and dessert shops

**1** Sakura Leaves 05-2222350 No. 12., Lane 366. Zhongshan Road, Chiayi City

**2** New Taiwan Bakery 05-2222154 No. 294 Zhongshan Road, Chiayi City

**3** Man Guan ea Garden 05-2776577 No. 260, Wenhua Road, Chiayi City

**4** Cang Cafe 0970-630555 No. 233 Zhongshan Road, Chiayi City

**5** Harmony Coffee & Tea 05-2245033 No. 223 Zhongshan Road, Chiayi City

**6** Mugeneration 05-2232288 No. 5, Lane 366, Gonghe Road, Chiayi City

**7** Infusion Cake & Tea 05-2270300 1F, No.179, Chengren Street, Chiayi City

**8** 25x40 Art Space 0905-188033 No. 554 Zhongzheng Road, Chiayi City

**9** Zhuo-Wu CAF'E 0937-657064 No. 194, Minsheng N. Road, Chiayi City

**10** fei fei 05-2255123 1F, No.246-1. Langjing Street, Chiayi City

**11** New In Ages 05-2228101 No. 494, Renai Road, Chiayi City

**12** Main Tang Tea Shop 05-2251070 No. 260, Xinrong Road, Chiayi City

**13** The One Tea 05-2369768 No. 563, Chuiyang Road, Chiayi City

**14** Paris 6th Street 05-2353588 No. 1, Renai Road, Chiayi City

**15** i-WOOD Village 05-2322441 No. 909-3, Wenhua Road, Chiayi City

**16** Evie's Cafe 05-2250688 1F, No.44, Kangle Street, Chiayi City

**17** Ming Shiang Tea Shop 05-2244888 No.47, Wufeng N. Road, Chiayi City

**18** Ueshima Coffee Lounge 05-2227288 No.156, Xingye E. Road, Chiayi City

**19** Fragrant Garden 05-2253688 No.51, Bade Road, Chiayi City

**20** Dingstea Room 05-2592639 1F, No..216, Mincyuan Road, Chiayi City

**21** R5 Bistro 05-2770250 1F, No. 205, Zhongxiao Road, Chiayi City

**22** HuoChiuan 05-2712159 No.4, Lane 199, Gonghe Road, Chiayi City (Hinoki Village T11- Building B)

**23** Happiness in Here 05-2752737 No. 135, Weixin Road, Chiayi City

**24** CouCou Cafe Pâtisserie 05-2766987 No.450, Xinsheng Road, Chiayi City

**25** TrianguloGATO Cafe 0968-398378 1F, No.374, Xinsheng Road, Chiayi City

**26** Casa Lounge Bar 0922-882673 No. 512, Section 2 Daya Road, Chiayi City

**27** GoodLuck coffee 05-2227301 No. 291, Nansing Road, Chiayi City

**28** Health Bakery 05-2337318 No. 178, Wuxian Street, Chiayi City

**29** Magic Friends Fresh Yogurt Shop 05-2750019 No.927, Yijiao Street, Chiayi City

**30** Jiakuanci 05-2866087 No.263, Huzinei Road, Chiayi City





1	48 home	05-2777422	No. 48, Ronghe Street, Chiayi City
2	Come Home Cafe	05-2223011	No. 138, Xingye E. Road, Chiayi City
3	Fortune Patisserie	05-2256058	No. 168 Zhongshan Road, Chiayi City
4	MOSO Salon	05-2259449	No. 39, Wufeng S. Road, Chiayi City
5	Andiamo Art Studio	05-2770681	No. 196, Changrong Street, Chiayi City
6	CHEZ MOI	05-2221167	No.6 , Lane 35, Wufeng N. Road, Chiayi City
7	Taoshan Culture Center Happy Citizen Academy	05-2226651	No.3, Lane 25, Wufeng S. Road, Chiayi City
8	wedding & café	0986-317933	No.338, Linsen W. Road, Chiayi City
9	Le Chat Noir	0932-125244	No. 518, Linsen E. Road, Chiayi City
10	Dependents' Village	0912-208847	No.150, Yuanfu Street, Chiayi City
11	Museum of Ancient Taiwan Tiles	0979-060750	No.282, Linsen W. Road, Chiayi City
12	Kamuji	05-2750369	No.196, Xingzhong Street, Chiayi City
13	PANdora263.ART	0963-227307	No. 263, Lanjing Street, Chiayi City
14	Blaxk Wedding	05-2255169	No. 449 Zhongzheng Road, Chiayi City
15	Forgotten Lane - Ice Café (Ice Camp)	05-2221167	No.8, Lane 181, Guohua Street, Chiayi City
16	NITON 672	0903-366688	No. 672 Zhongzheng Road, Chiayi City
17	pm396	05-2250039	No.396, Gongming Road, Chiayi City
18	Old Town Cafe	05-2255559	No.15, Lane 37, Wufeng S. Road, Chiayi City
19	Original.wood & Kitty House 3970	05-2773971	No. 132, Changrong Street, Chiayi City
20	L'arbre Workshop	 Search for " L'arbre"	No. 55, Ronghe Street, Chiayi City



Chiayi chicken rice



Safe restaurants







## New Taiwan Bakery

- Peach-tip's Crisp Cake
- Sfin-Muo Yokan
- Ta-Fu Yaki

## Entien Bakery

- Entien square cookies

## T.K square cookies

- Square cookie gift box

## Chiao Ai Bakery

- Taiwanese Biscuit
- Chiao Ai sweet potato cake

## Saint Paul Patisserie

- 5 Q Cakes
- Saint Paul Q Cakes

## Nan-Hsin Foods

- Alishan square cookies
- Alishan Yokan

## Hong Yang Foods

- CUTE BOAZ box set

## Two Babies Bakery

- Handmade egg rolls

## Ming Chen Xuan Company

- Almond pork paper roll

## Chef Long's Kimchi

- Golden Kimchi Set

## Benimaru

- Umeboshi set

## Apple Village

- Si Siou A dried tofu

## Gateau Cadeau Patisserie

- Rose and lychee cake

## Hsu's Bakery

- Chilled mung bean cakes

## Jiakuan Food Co., Ltd.

- Tirosoen Pancake
- Chiayi Reflections - Pancake set
- Banknote pancake set

## National Chiayi University

- Blackbean soy sauce

## Fen-Fang Garden

- Taiwan artistic tea brick

## Chuang's Square Cookies store

- Chuang's Square Cookies

## Yeh Wen Cheng Teas

- Wenxin tea set

## Redu Chocolate Workshop

- Chocolate box set

## The One Tea

- TOSE Black Tea

## Jing Rong Mei Wedding Cake Shop

- Mushroom vegetarian braised meat
- Turkey rice pastry

## Lung Feng Hsiang (Cojy) Pottery Art

- Multi-purpose incense stand

## i-WOOD Village

- Tree of Life - essential oil diffuser necklace

## Shell-Ginger Story House

- Shell-Ginger Story - Travel & Lifestyle Division

## Chinyi Eggs Technology

- Chinyi concentrated chicken essence box set

## Dingkun Food Co. LTD.

- Japanese-style mochi set





## Half-day Tour

- Tour A Chiayi Park (Historical Relic Museum, Chiayi Tower, KANO Park) → Botanical Garden → Chiayi Metropolitan Forest Park
- Tour B Mountain Pass → Lantan Scenic Area

## 1 Day Tour

Alishan Forest Railway Chiayi Garage Park → Chiayi Municipal Museum → Beimen Station → Hinoki Village → Prison Museum → Chiayi Park → Botanical Garden → Wenhua Road Night Market

## 2 Day Tour

- Day 1 Song of the Forest landscape art → Alishan Forest Railway Chiayi Garage Park → Chiayi Municipal Museum → Beimen Station → Hinoki Village → Prison Museum → Chiayi Park → Wenhua Road Night Market → Lantan Fountain
- Day 2 Mountain Path → Lantan Scenic Area → Dizang Temple of Mt. Jiouhwa → National Historical Site Chiayi Chenghuang Temple → Chiayi Cultural & Creative Industries Park

## 3 Day Tour

- Day 1 Southern Branch of the National Palace Museum → Yanshui Qiaonan Old Street → Guanziling Hot Spring → Stay at Chiayi City
- Day 2 Song of the Forest landscape art → Alishan Forest Railway Garage Park → Chiayi Municipal Museum → Beimen Station → Hinoki Village → Prison Museum → Chiayi Park → Botanical Garden → Wenhua Road Night Market → Lantan Fountain
- Day 3 Fenchihu or Alishan Forest Park

## Mountain and Sea Tour

- Day 1 East Market → Taiping Bridge, Old Street → Wenhua Road Night Market → Lantan Fountain
- Day 2 Alishan Forest Railway Garage Park → Chiayi Municipal Museum → Beimen Station → Hinoki Forest → Prison Museum → Chiayi Park, Botanical Garden, Metropolitan Forest Park
- Day 3 Budai Harbor → Penghu → Nanliao Village → Kueibi Mountain → Moses Parts the Sea → Longmen Underground Tunnels → Xiyu Erkan Village
- Day 4 Mudou Island → Return Home





A stylized map of Chiayi City, Taiwan, rendered in light green lines on a textured, light brown background. The map shows a network of roads and urban blocks. A small section of a road on the left side is highlighted with a dashed purple line. At the bottom of the page, there is a decorative teal-colored graphic element that resembles a stylized river or coastline.

Chiayi City Government Printed in May 2018